

# THIRD ADDITION TO EVERGREEN CEMETERY

SCALE: 1 INCH = 30 FEET

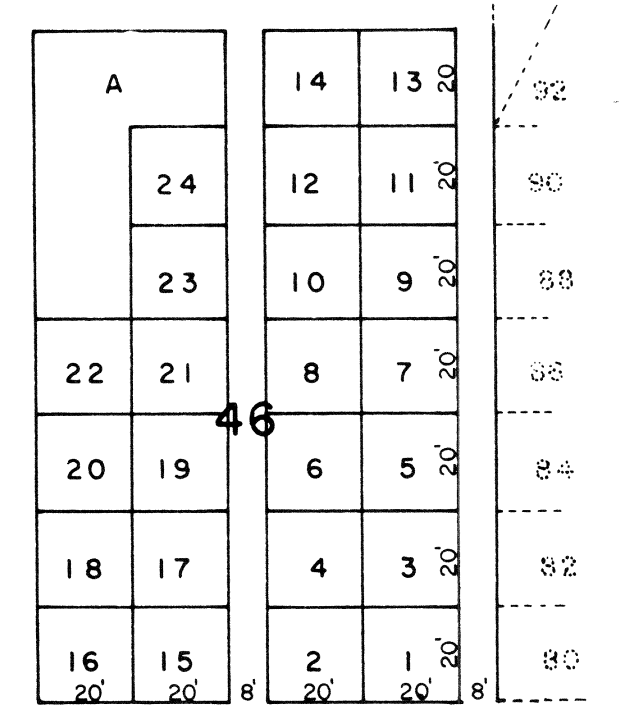
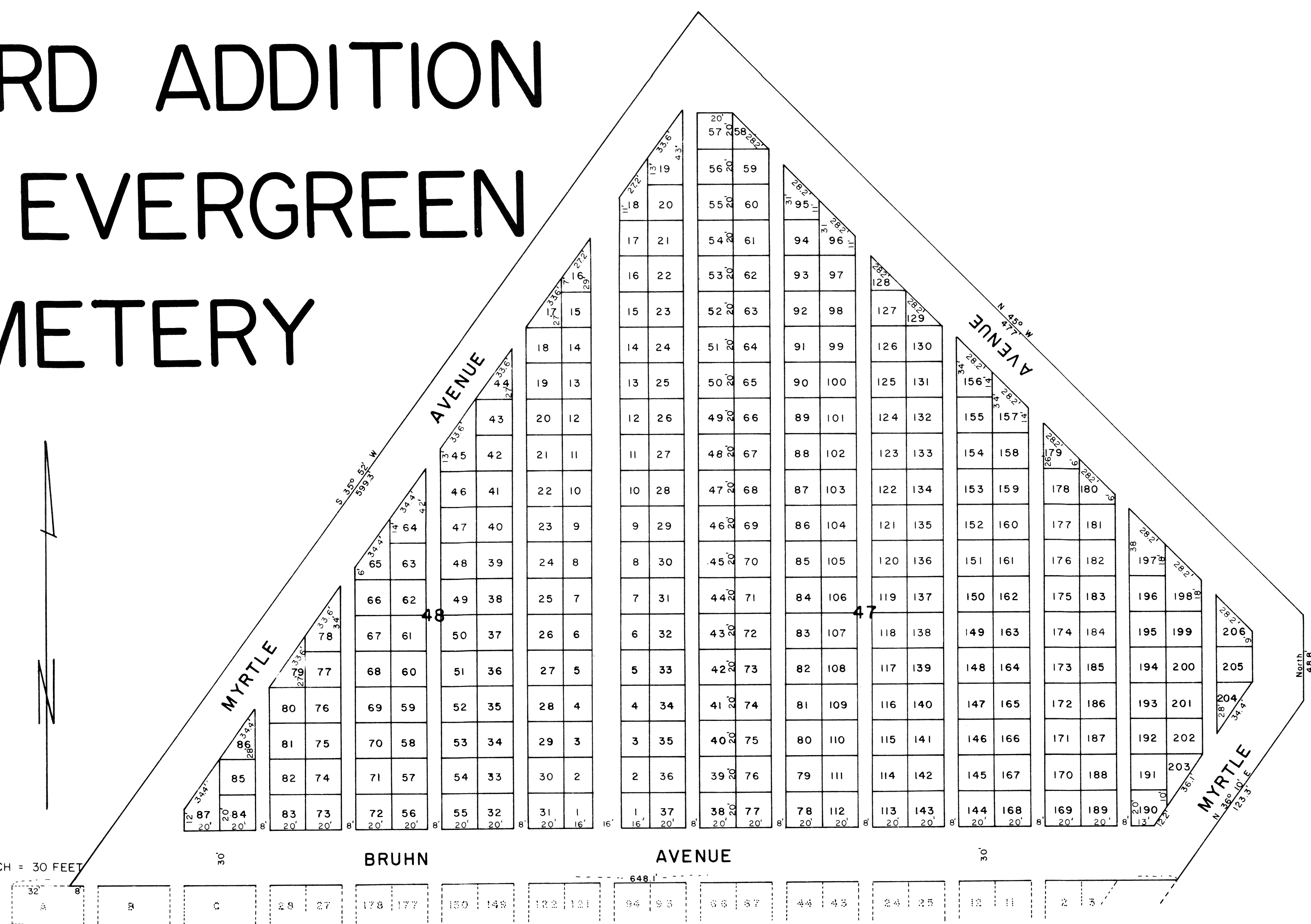

Third Addition to Evergreen Cemetery  
June 9 1893 A.  
E. W. Jenkins  
Mabel E. Gorman

208152  
1893 June  
63 9 A.  
On file  
E. W. Jenkins  
By Mabel E. Gorman  
Deputy

KNOW ALL MEN BY THESE PRESENTS: THAT EVERGREEN CEMETERY ASSOCIATION, A MINNESOTA CORPORATION, IS THE OWNER OF THAT PART OF THE WEST HALF OF THE NORTHWEST QUARTER (W $\frac{1}{2}$ -NW $\frac{1}{4}$ ) OF SECTION 15, TOWNSHIP 45 NORTH, RANGE 30 WEST DESCRIBED AS FOLLOWS: BEGINNING AT THE NORTHWEST CORNER OF BLOCK 37, "SECOND ADDITION TO EVERGREEN CEMETERY"; THENCE NORTH 170 FEET ALONG THE WEST LINE OF BLOCK 45, SAID CEMETERY; THENCE WEST 96 FEET; THENCE SOUTH 170 FEET TO THE NORTHWEST CORNER OF BLOCK 35, SAID CEMETERY; THENCE EAST 96 FEET TO THE PLACE OF BEGINNING, AND THAT PART OF SAID W $\frac{1}{2}$ -NW $\frac{1}{4}$  DESCRIBED AS FOLLOWS: BEGINNING AT THE POINT ON THE NORTH LINE OF LOT A, BLOCK 45, "SECOND ADDITION TO EVERGREEN CEMETERY" WHICH IS 32 FEET EAST OF THE NORTHWEST CORNER OF SAID LOT A; THENCE EAST 616.1 FEET; THENCE NORTH 36 DEGREES 10 MINUTES EAST 123.3 FEET; THENCE NORTH 48.3 FEET; THENCE NORTH 45 DEGREES WEST 477 FEET; THENCE SOUTH 35 DEGREES 52 MINUTES WEST 599.3 FEET TO THE PLACE OF BEGINNING, AND BEING DESIROUS OF PLATTING SAID LAND INTO CEMETERY LOTS, HAS HAD THE SAME SURVEYED, AND THE ANNEXED PLAT THEREOF, MADE ACCORDING TO THE STATUTES IN SUCH CASES, MADE AND PROVIDED. THE NAME OF THIS PLAT SHALL BE "THIRD ADDITION TO EVERGREEN CEMETERY". THE AVENUES AND ALLEYS SHOWN HEREON ARE DEDICATED TO THE PUBLIC USE. IN WITNESS WHEREOF, SAID EVERGREEN CEMETERY ASSOCIATION HAS CAUSED THESE PRESENTS TO BE EXECUTED IN ITS CORPORATE NAME BY C. R. GORHAM AND CLARA A. DROGSETH, ITS PRESIDENT AND ITS SECRETARY RESPECTIVELY, AND ITS CORPORATE SEAL TO BE HEREUNTO AFFIXED THIS 10th DAY OF June 1963.

EVERGREEN CEMETERY ASSOCIATION  
WITNESSES: BY: C. R. Gorham, PRESIDENT  
Clara A. Drogseth, SECRETARY

STATE OF MINNESOTA  
COUNTY OF CROW WING SS.  
ON THIS 10th DAY OF June 1963, BEFORE ME, A NOTARY PUBLIC WITHIN AND FOR SAID COUNTY, PERSONALLY APPEARED C. R. GORHAM AND CLARA A. DROGSETH, TO ME PERSONALLY KNOWN, WHO, BEING EACH BY ME DULY SWORN THEY DID SAY THAT THEY ARE RESPECTIVELY THE PRESIDENT AND THE SECRETARY OF THE CORPORATION NAMED IN THE FOREGOING DEDICATION, AND THAT THE SEAL AFFIXED TO SAID DEDICATION IS THE CORPORATE SEAL OF SAID CORPORATION AND THAT SAID DEDICATION WAS SIGNED AND SEALED IN BEHALF OF SAID CORPORATION BY AUTHORITY OF ITS BOARD OF DIRECTORS AND SAID C. R. GORHAM AND CLARA A. DROGSETH ACKNOWLEDGE SAID DEDICATION TO BE THE FREE ACT AND DEED OF SAID CORPORATION.

MY COMMISSION EXPIRES: Jan 7 - 1968  
Raulph M. Nyberg, NOTARY PUBLIC, CROW WING COUNTY, MINN.

I, DEAN M. ANDERSON, REGISTERED LAND SURVEYOR NUMBER 3091, DO HEREBY CERTIFY THAT I HAVE AT THE INSTANCE OF THE OWNER, MADE THE SURVEY AND PLAT OF "THIRD ADDITION TO EVERGREEN CEMETERY" AND THAT ALL INFORMATION SHOWN THEREON IS CORRECT TO THE BEST OF MY KNOWLEDGE AND BELIEF.  
Dean M. Anderson, REGISTERED LAND SURVEYOR, MINNESOTA REG. NO. 3091

STATE OF MINNESOTA SS.  
COUNTY OF CROW WING  
ON THIS 18th DAY OF JANUARY, 1963, BEFORE ME, A NOTARY PUBLIC WITHIN AND FOR SAID COUNTY, PERSONALLY APPEARED DEAN M. ANDERSON, TO ME WELL KNOWN TO BE THE PERSON DESCRIBED IN AND WHO EXECUTED THE FOREGOING CERTIFICATE AND HE HEREBY ACKNOWLEDGES THE SAME TO BE HIS FREE ACT AND DEED.  
C. A. Stuard, C. A. Stuard, NOTARY PUBLIC, CROW WING COUNTY, MINN.  
MY COMMISSION EXPIRES: May 20, 1964

I, EINER R. ANDERSON, AUDITOR FOR CROW WING COUNTY, MINNESOTA, DO HEREBY CERTIFY THAT THE TAXES ON THE LANDS DESCRIBED HEREON HAVE BEEN ~~PAID~~ EXEMPT FOR THE YEARS PRIOR TO 1962.  
Einer R. Anderson, Auditor, CROW WING COUNTY, MINN.

I, DOUG M. ANDERSON, TREASURER FOR CROW WING COUNTY, MINNESOTA, DO HEREBY CERTIFY THAT THE TAXES ON THE LANDS DESCRIBED HEREON HAVE BEEN ~~PAID~~ EXEMPT FOR THE YEAR 1962.  
Doug M. Anderson, Treasurer, CROW WING COUNTY, MINN.  
By: George C. Adams, Deputy